BASSVS.

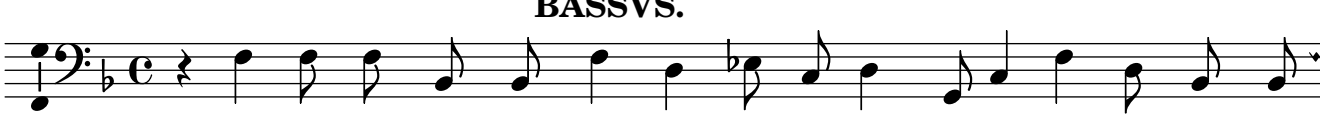

1. Ma-don-n'io non lo so per - chè lo fa - i, Ma-don-n'io non lo

2. O dio fam - me n'e - sci - re da sti gua - i, O dio fam-me n'e-

3. O mo-ra o cam-p'hor-mai non men-ne cu - ro, Io mo - r'o cam-p'hor-