

# Superius

① 2 3

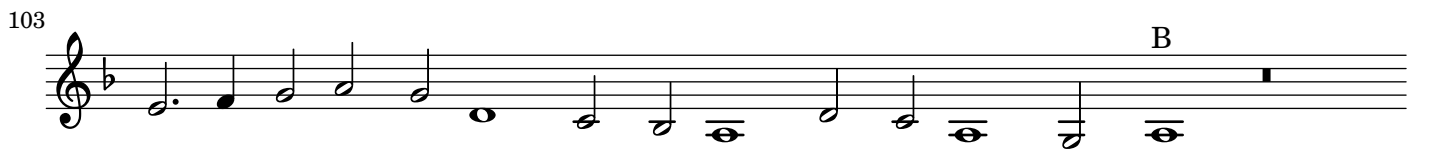
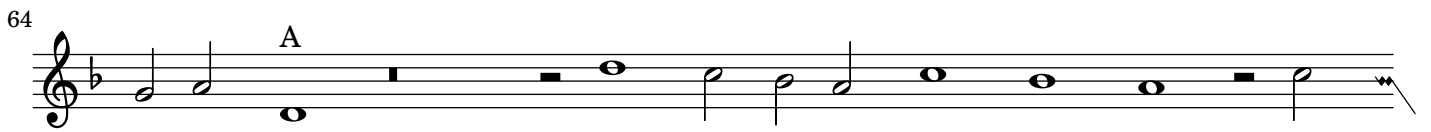
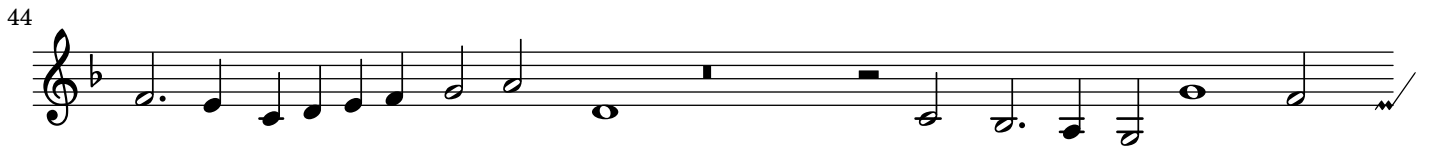
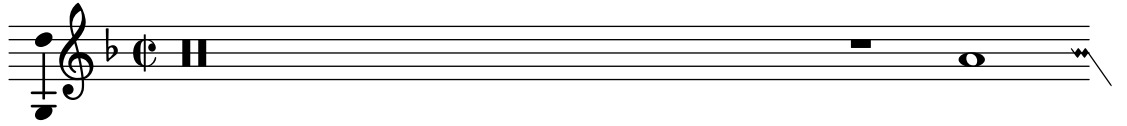

Superius

132

141

151

160

169

179

188

196

202

210
