

Ricercar Quarto

Cantus

Adrian Willaert (c.1490 - 1562)

Fantasia Recercari Contrapunti à 3 (1559)

① 2 3

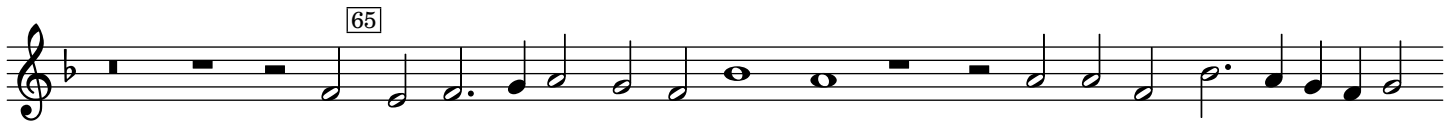
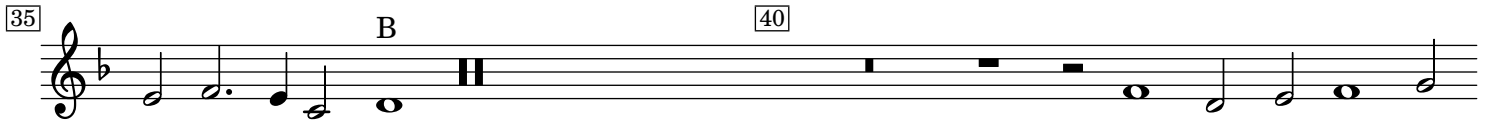

Ricercar Quarto

Tenor

Adrian Willaert (c.1490 - 1562)

Fantasia Recercari Contrapunti à 3 (1559)

1 ② 3

Ricercar Quarto

Bassus

Adrian Willaert (c.1490 - 1562)

Fantasia Recercari Contrapunti à 3 (1559)

1 2 ③

Bassus

5 10

15 20 A b b

25 30

35 B b

40

45

50 C

55 b b 60

65

70

75 D

80 b b

Ricercar Quarto

Adrian Willaert (c.1490 - 1562)

50 C

55 60

65

70 75

D 80

85 90

95

100

105

110

E

E

E

115

120

125

130

135

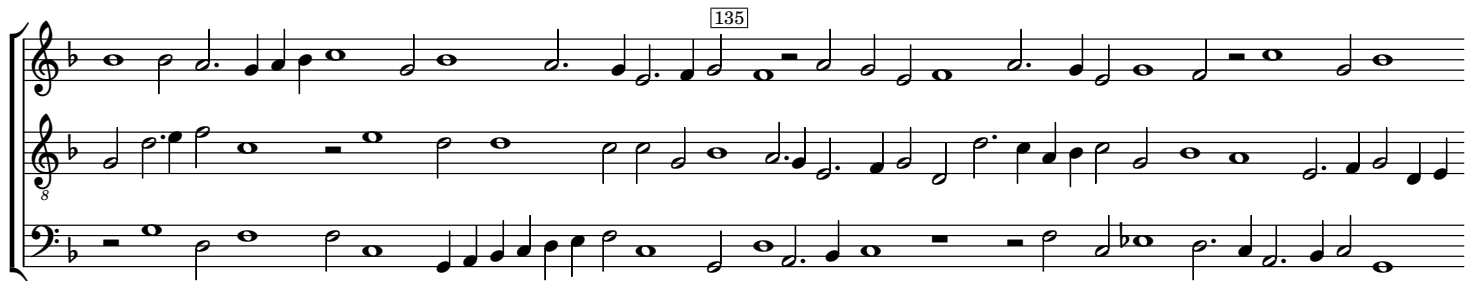

140

F

145

#

150

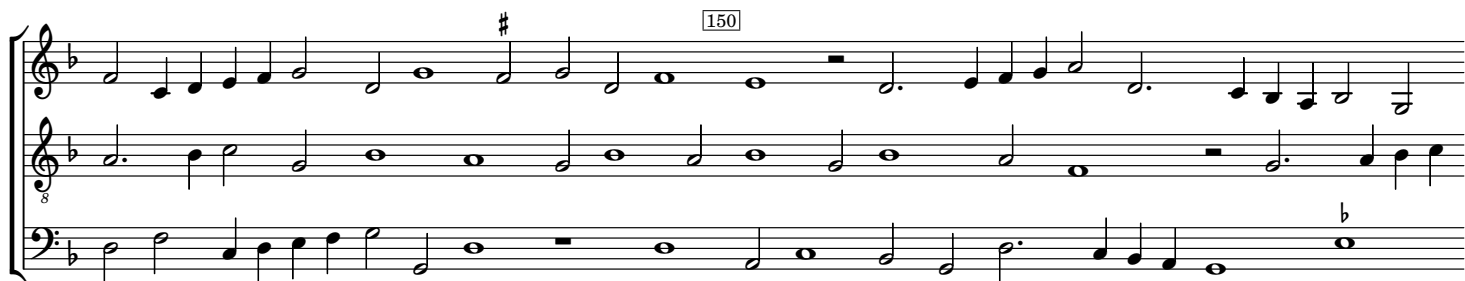

155

#

