BASSVS.

1 2 ③

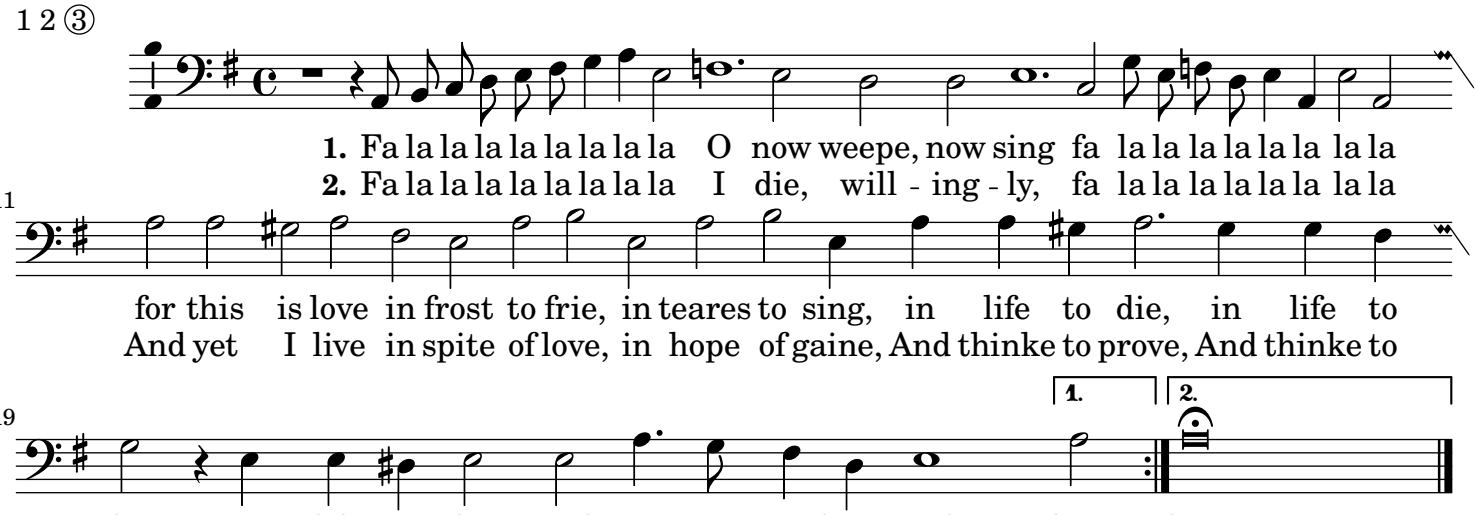
1. Fa la la la la la la la la la O now weepe, now sing fa la la la la la la la la
2. Fa la la la la la la la la la I die, will - ing - ly, fa la la la la la la la la
11
for this is love in frost to frie, in teares to sing, in life to die, in life to
And yet I live in spite of love, in hope of gaine, And thinke to prove, And thinke to
19
1.
2.
die, in life to die, and ne - ver to have end - ding. ding.
prove, And thinke to prove, some pleasures mingled with paine. paine.