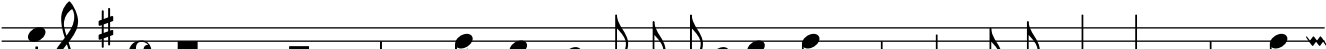
The Night- in- gall the or- gan of de- light- the