

**Canferre**  
**Set derde muidt boerten**

Transcribed from the work by **Zielman Gufato** by Laura Conrad and Frank Nordberg  
First Printing 1551, Transcription 2001 – 2002

**Contents**

**Contents**

1. Bergette: Dont vient cela . . . . .	2
2. Bergette: Sans roche . . . . .	6
2r1. Bergette: Sans roche, Reprise 1 . . . . .	10
2r2. Bergette: Sans roche, Reprise 2 . . . . .	14
3. Bergette: C'est une dure despartie . . . . .	16
10. Basse danse: Mon desir . . . . .	18

© 2002 Laura E. Conrad <http://serpent-publications.laymusic.org>  
 233 Broadway, Cambridge, MA 02139, USA

This information is free; you can redistribute it and/or modify it under the terms of the GNU General Public License as published by the Free Software Foundation; either version 2 of the License, or (at your option) any later version.

This work is distributed in the hope that it will be useful, but WITHOUT ANY WARRANTY; without even the implied warranty of MERCHANTABILITY or FITNESS FOR A PARTICULAR PURPOSE. See the GNU General Public License for more details.

You should have received a copy of the GNU General Public License along with this work; if not, write to the Free Software Foundation, Inc., 675 Mass Ave, Cambridge, MA 02139, USA., or look at their website at <http://www.gnu.org>.

1. Bergerette: Dont vient cela  
Supernus.

1. Bergette: Dont vient cela  
Contratenor.

1. Bergerette: Dont vient cela  
Tenor.

1. Bergerette: Dont vient cela  
Bassus.

2. Bergerette: Sans roche  
Superius.

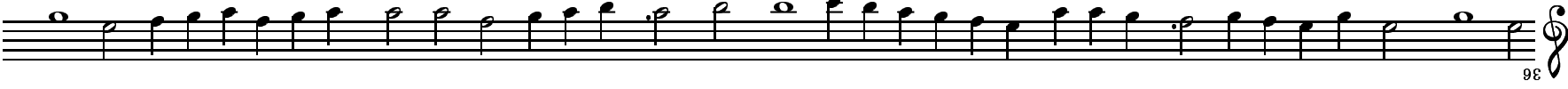

2. Bergette: Sans roche  
Contratenor.

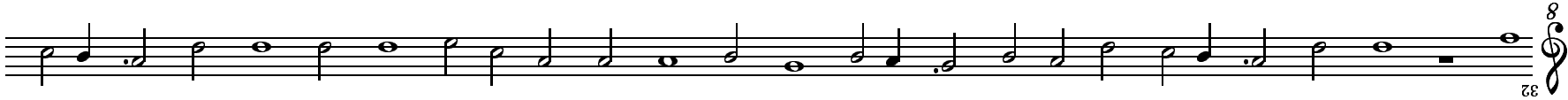

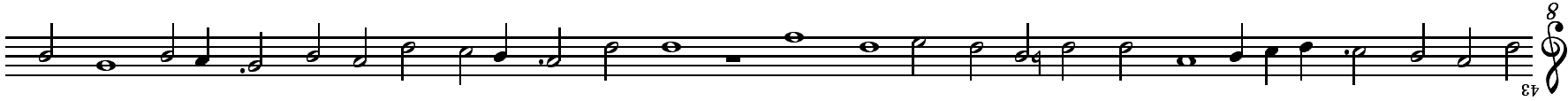

2. Bergerette: Sans roche  
Tenor.

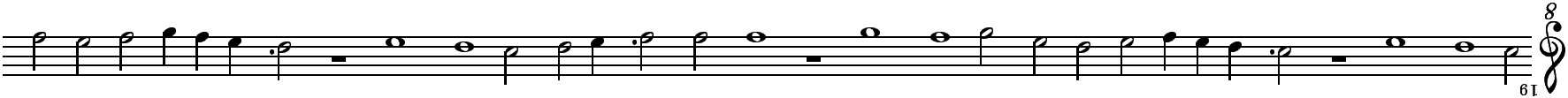

54  
43  
32  
21  
9

2. Bergette: Sans roche  
Bassus.

2r1. Bergerette: Sans roche, Reprise 1  
Supernus.

Contratenor.

Bassus.

2r2. Bergerette: Sans roche, Reprise 2  
Superius.

2r2. Bergerette: Sans roche, Reprise 2  
Contratenor.

2r2. Bergerette: Sans roche, Reprise 2  
Bassus.

2r2. Bergerette: Sans roche, Reprise 2  
Tenor.

3. Bergerette: C'est une dure despartie  
Superius.

3. Bergerette: C'est une dure despartie  
Contratenor.

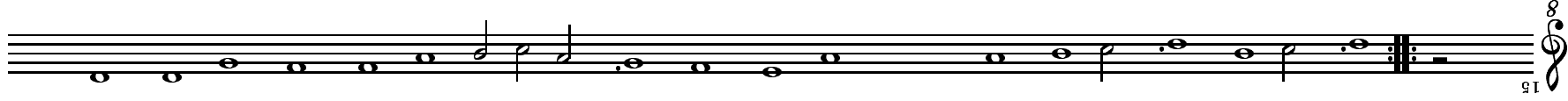
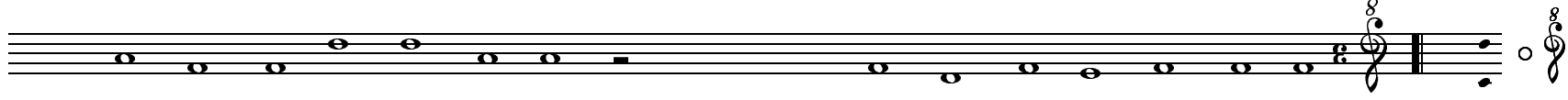

3. Bergerette: C'est une dure despartie  
Bassus.

3. Bergerette: C'est une dure despartie  
Tenor.

10. Basse danse: Mon desir  
Superius.

10. Basse danse: Mon desir  
Contratenor.

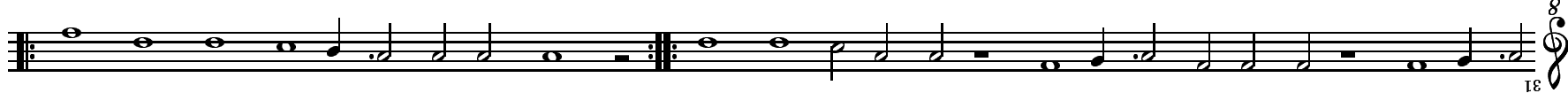
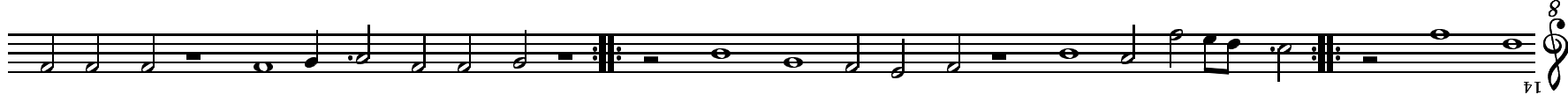

10. Basse danse: Mon desir  
Bassus.

10. Basse danse: Mon desir  
Tenor.

This page intentionally left blank.