

Dont vient cela

Superius

Tielman Susato

3

7

12

17

22

26

31

Reprise

35

40

44

49

54

59

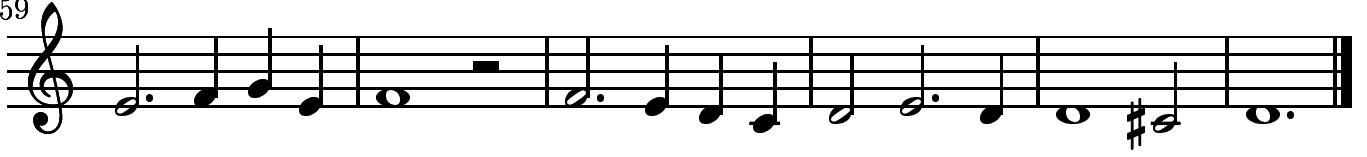

Dont vient cela

Contratenor

Tielman Susato

28

8

33

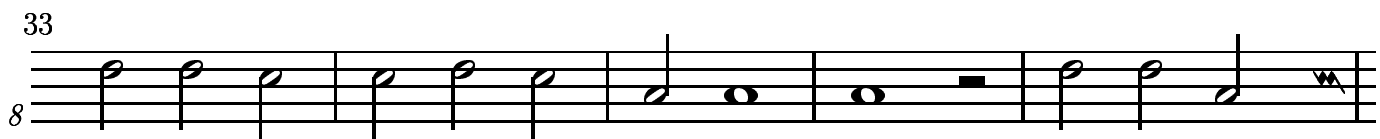

8

38

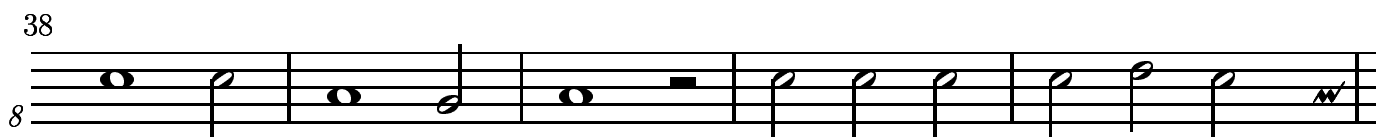

8

43

8

49

8

54

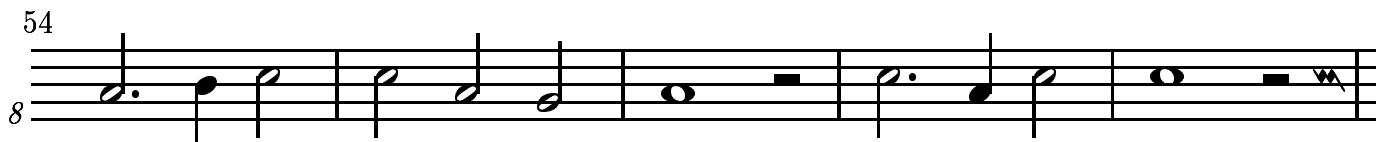

8

59

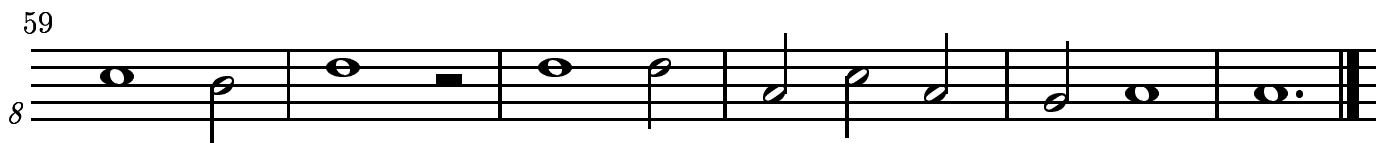

8

Dont vient cela

Tenor

Tielman Susato

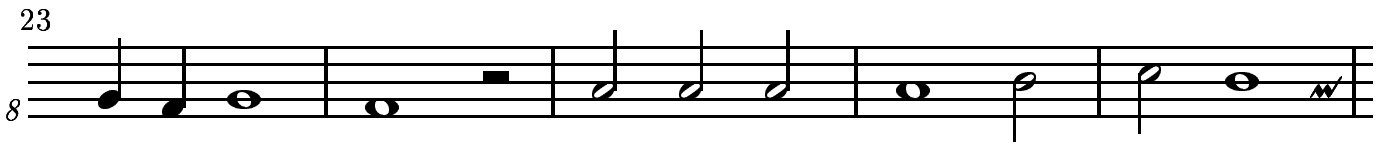
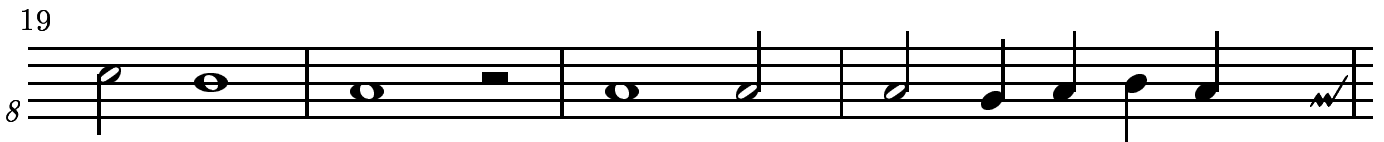
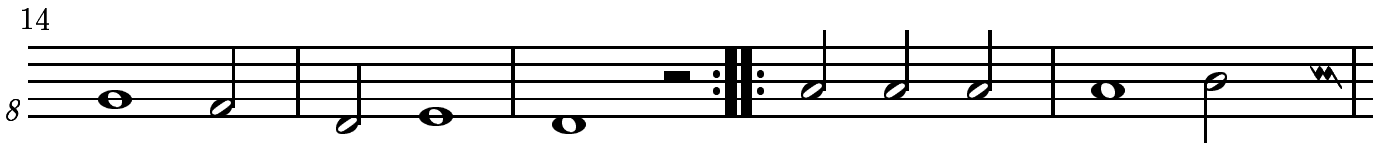
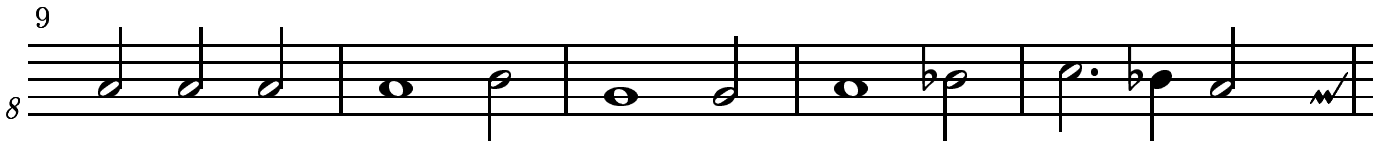
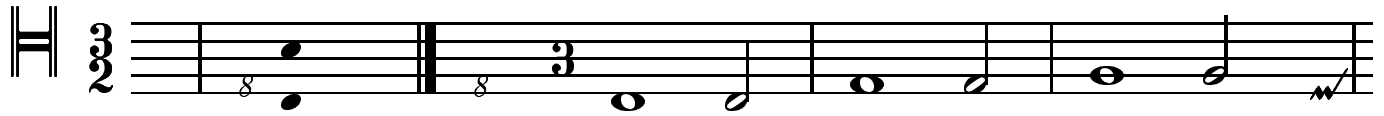

28

33

37

42

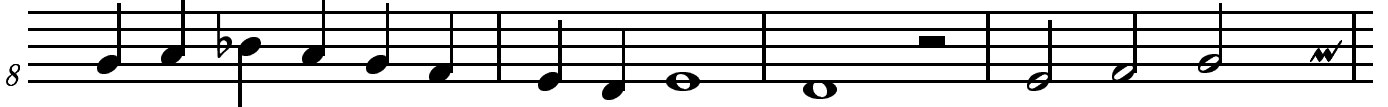

46

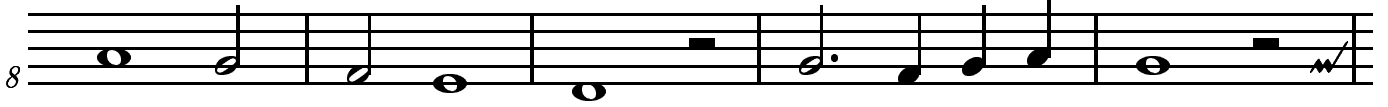

51

55

60

Dont vient cela

Bassus

Tielman Susato

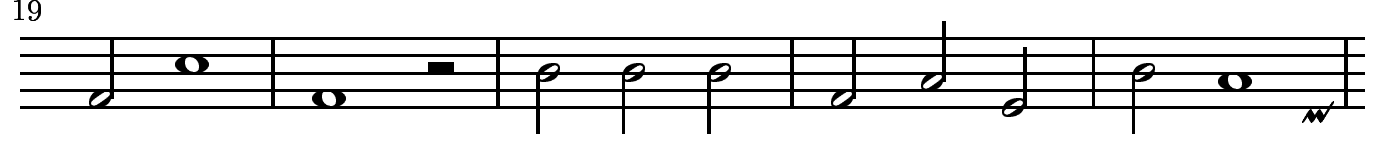
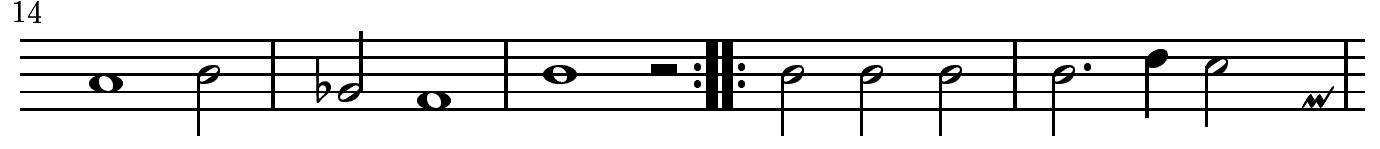

29

34

39

44

49

54

59