# Je ne mange point de porc

**Tenor**

Claudin de Sermisy (1490–1562)

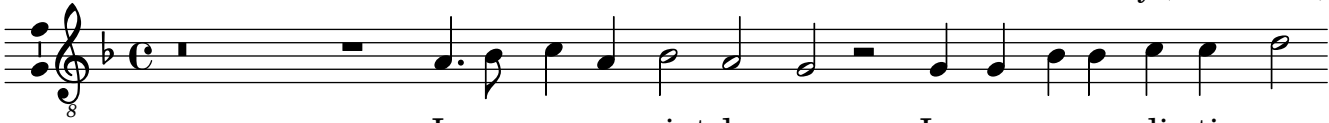

Je ne mange point de porc, Le porc a con - di - ti - on.

I don't ev - er eat pig meat. I don't ev-er eat pig meat.