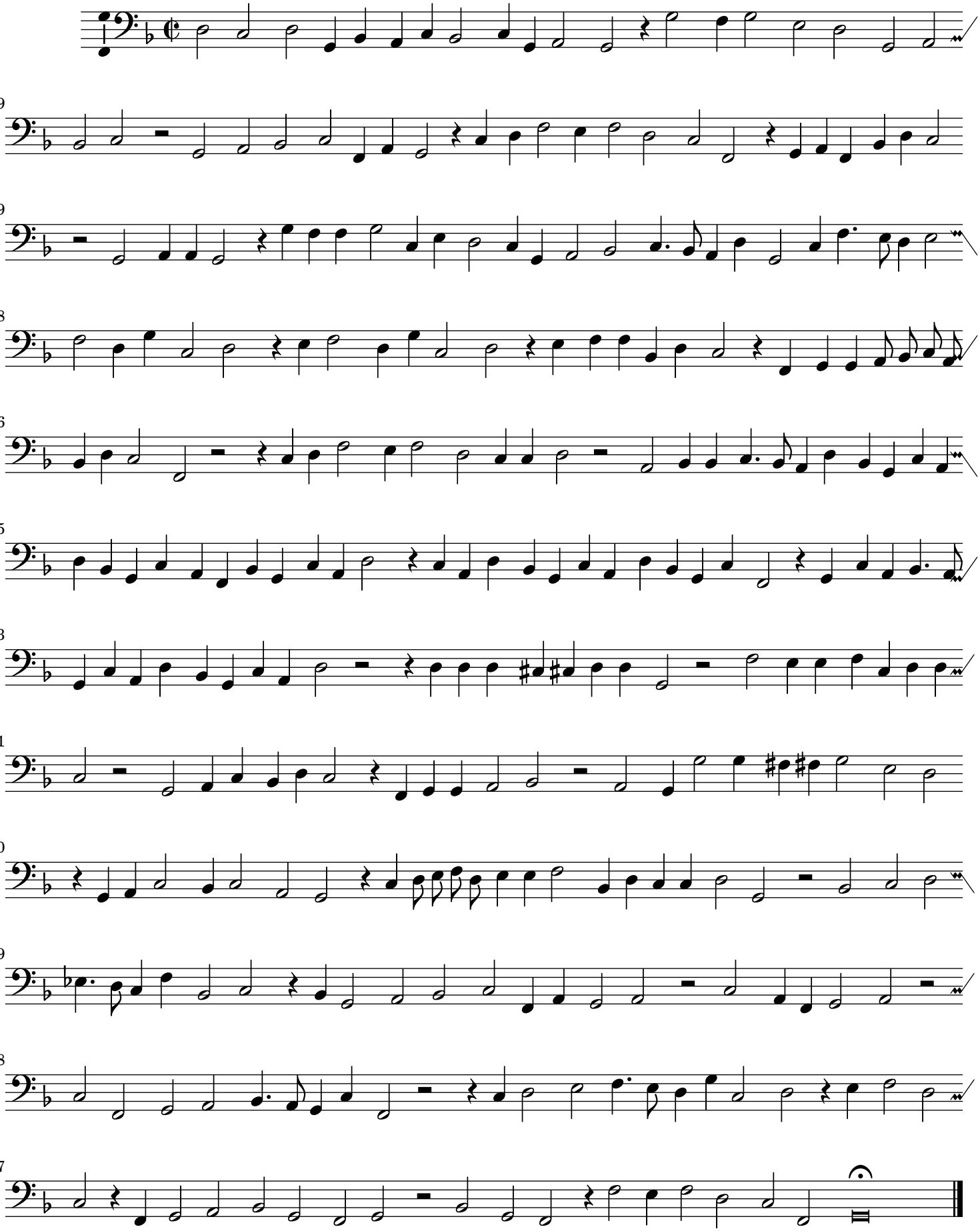# BASSVS.