

El Trapolato

Canto

Vincenzo Ruffo

5
10
16
22
28
34
42
50
58
64

A
B
C
D
E
F

69 G

74

80 H

86

92 I

100 J

108

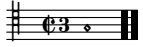

El Trapolato

Tenore

Vincenzo Ruffo

9 A

18 B

25

31 C

37 D

44

50 E

57 F

66 G

75

82 H

88 I

94

100 J

108

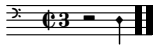

El Trapolato

Basso

Vincenzo Ruffo

6

11

17

24

32

39

45

50

56

62

68

74

83

A

B

C

D

E

F

G

H

91 \flat I

97

103 J

109

El Trapolato

Vincenzo Ruffo

