Tenore

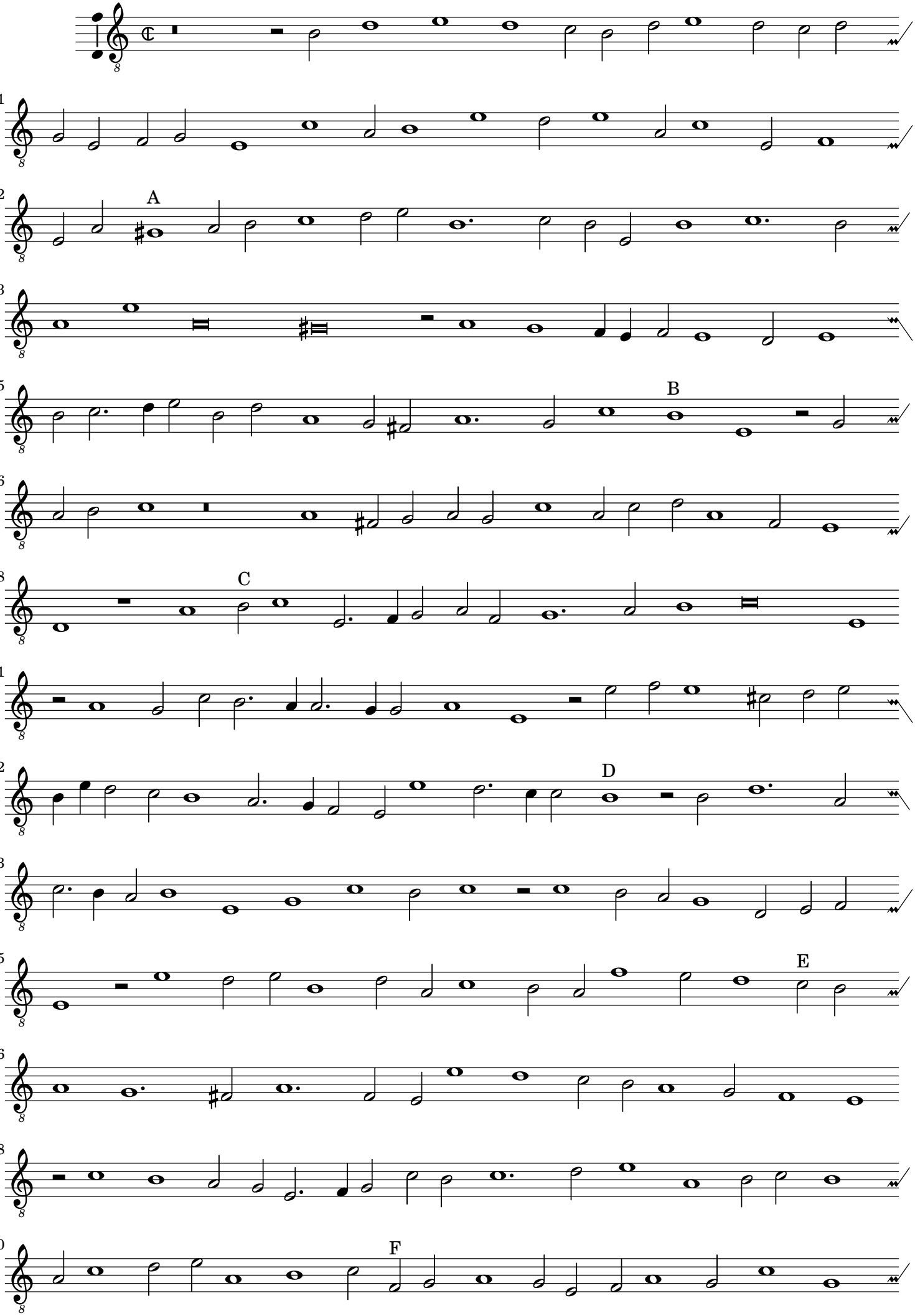
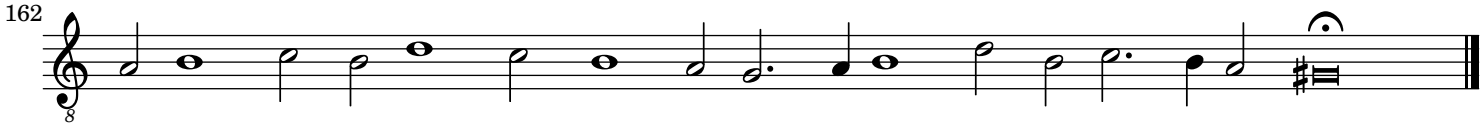
Tenore