

# Dormendo un Giorno

Canto

Vincenzo Ruffo

6

11 A

16

21 # B

26

31

37 C

43 # D

49

54 b # b b b

59 E b b

64

69 F

75

81 G

87 H

93

98

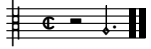

# Dormendo un Giorno

Tenore

Vincenzo Ruffo

6

11 A

16 #

21 B

27

33 # # C

38

44 D

49

54 b b b E b

60

65

70 F

75

80 G

85

91 H

97

# Dormendo un Giorno

Basso

Vincenzo Ruffo

Dor - mend' un giorn' a Baia all' om - br'a - mo - re,

10 Dor - mend' un giorn' a Baia all' om - br'a - mo - re, Do -

19 ve'l mur-mur de fon - ti più li pia - cque, Cor -

29 ser le Nymph' a ven - di - car l'ar - do - re Cor -

38 ser le Nymph' a ven - di - car l'ar - do - re E

46 la fa - ce gl'a - sco - sen sot - to l'a - cque,

56 Ch'il cre - de - reb - be dentr'a quel li - quo - re Su - bi - ta

66 ment' e - ter - no fo - co na - cque, Ond' a quei

75 ba - gni sempr' il cal - do du - ra Che la fiam -

85 ma d'a - mor a - cqua non cu - ra, Che la fiam -

95 ma d'a - mor a - cqua non cu - ra, a - cqua non cu - ra.

# Dormendo un Giorno

Vincenzo Ruffo

Dor - mend' un giorn' a Ba - ia all' om - br'a - - mo -

re, Dor - mend' un giorn' a Ba - ia all' om -

- br'a - mo - re, Do - ve'l mur - mur de fon -

- ti più li pia - cque, Cor -

ser le Nymph' a ven - di - car l'ar - - do - re

Cor - ser le Nymph' a ven - di - car l'ar -  
 do - re E la fa - ce gl'a - sco - - -  
 sen sot - to l'a - - cque,  
 Ch'il cre - de - reb - be den - tr'a quel li - quo - -  
 re Su - bi - ta ment' e - ter - - no

fo - co na - cque, Ond' a quei ba -

gni sempr' il cal - do du - - ra

Che la fiam - ma d'a - mor a - cqua non cu - - ra,

Che la fiam - ma d'a - mor a -

cqua non cu - - ra, a - cqua non cu - - ra.