

# La Gamba in Basso & Soprano

Canto

Vincenzo Ruffo

6

12

17

23

29

34

41

48

56

63

68

A

B

C

D

E

F

G

# La Gamba in Basso & Soprano

Tenore

Vincenzo Ruffo

7  
14  
21  
28  
35  
41  
48  
55  
62  
68

A  
B  
C  
D  
E  
F  
G

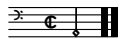

# La Gamba in Basso & Soprano

Basso

Vincenzo Ruffo

6 A

12 B

18

25 C

32 D

37

42 E #

47

52 F

58

63 G

69

# La Gamba in Basso & Soprano

Vincenzo Ruffo

- Motif A:** Measures 1-3. Soprano: quarter notes G4, A4, B4, C5, quarter note D5, quarter note E5, quarter note F5, quarter note G5, quarter note A5, quarter note B5, quarter note C6, quarter note D6. Bassoon: quarter notes G3, A3, B3, C4, quarter note D4, quarter note E4, quarter note F4, quarter note G4, quarter note A4, quarter note B4, quarter note C5, quarter note D5. Supporting: quarter notes G2, A2, B2, C3, quarter note D3, quarter note E3, quarter note F3, quarter note G3, quarter note A3, quarter note B3, quarter note C4, quarter note D4.
- Motif B:** Measures 4-6. Soprano: quarter notes G4, A4, B4, C5, quarter note D5, quarter note E5, quarter note F5, quarter note G5, quarter note A5, quarter note B5, quarter note C6, quarter note D6. Bassoon: quarter notes G3, A3, B3, C4, quarter note D4, quarter note E4, quarter note F4, quarter note G4, quarter note A4, quarter note B4, quarter note C5, quarter note D5. Supporting: quarter notes G2, A2, B2, C3, quarter note D3, quarter note E3, quarter note F3, quarter note G3, quarter note A3, quarter note B3, quarter note C4, quarter note D4.
- Motif C:** Measures 7-9. Soprano: quarter notes G4, A4, B4, C5, quarter note D5, quarter note E5, quarter note F5, quarter note G5, quarter note A5, quarter note B5, quarter note C6, quarter note D6. Bassoon: quarter notes G3, A3, B3, C4, quarter note D4, quarter note E4, quarter note F4, quarter note G4, quarter note A4, quarter note B4, quarter note C5, quarter note D5. Supporting: quarter notes G2, A2, B2, C3, quarter note D3, quarter note E3, quarter note F3, quarter note G3, quarter note A3, quarter note B3, quarter note C4, quarter note D4.
- Motif D:** Measures 10-12. Soprano: quarter notes G4, A4, B4, C5, quarter note D5, quarter note E5, quarter note F5, quarter note G5, quarter note A5, quarter note B5, quarter note C6, quarter note D6. Bassoon: quarter notes G3, A3, B3, C4, quarter note D4, quarter note E4, quarter note F4, quarter note G4, quarter note A4, quarter note B4, quarter note C5, quarter note D5. Supporting: quarter notes G2, A2, B2, C3, quarter note D3, quarter note E3, quarter note F3, quarter note G3, quarter note A3, quarter note B3, quarter note C4, quarter note D4.
