Hey down down
Heave and Ho
Shall I goe walke the woods so wild
Oft have I ridden upon my gray nag

From *Pammelia* (1609) Thomas Ravenscroft

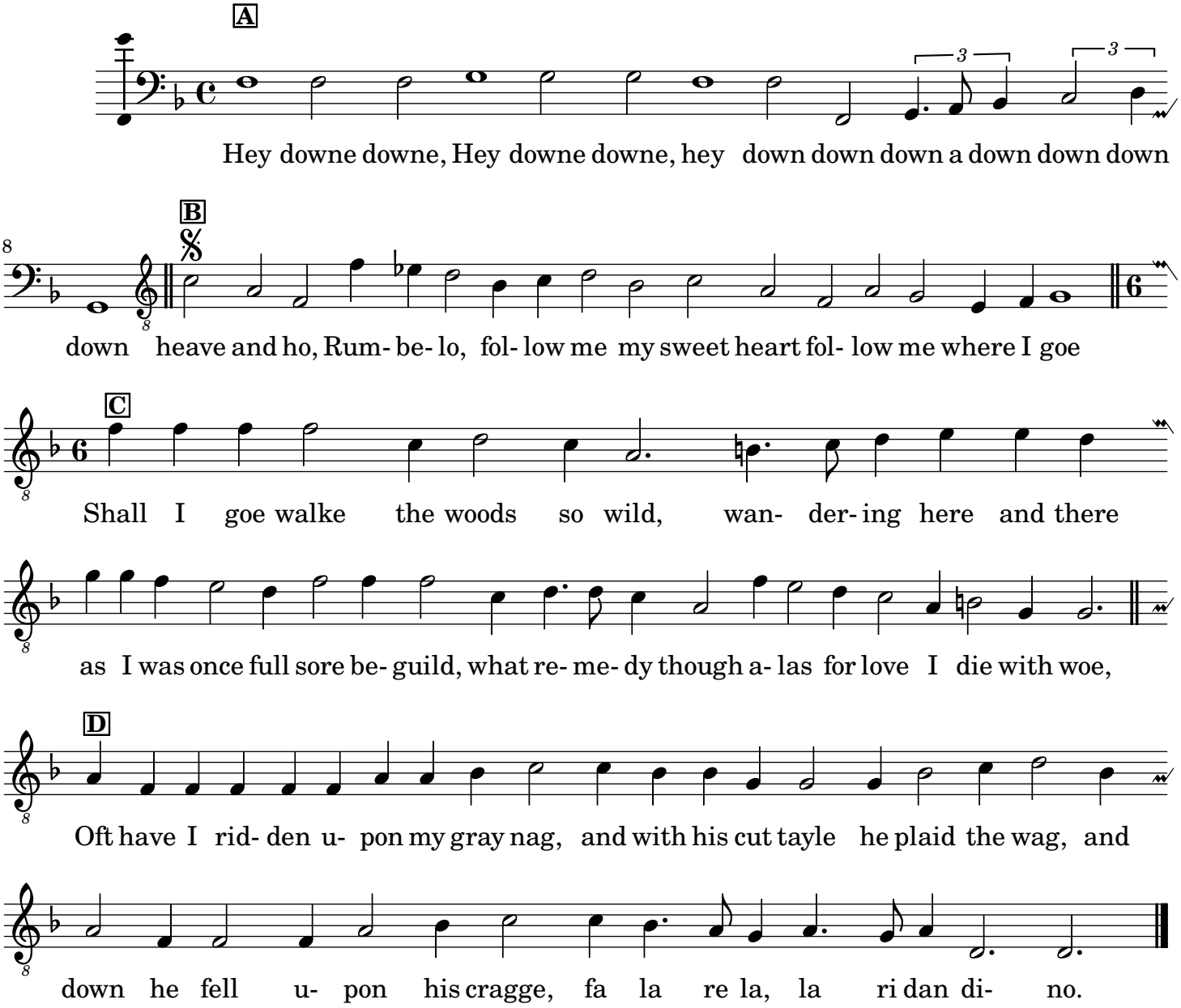

© 2007 Serpent Publications www.laymusic.org
Transcribed on March 26, 2007