

# A Rebus upon Mr. Anthony Hall,

who keeps the Mermaid Tavern in Oxford, and plays his part very well on the violin

The words by Mr. Tomlinson

Henry Purcell

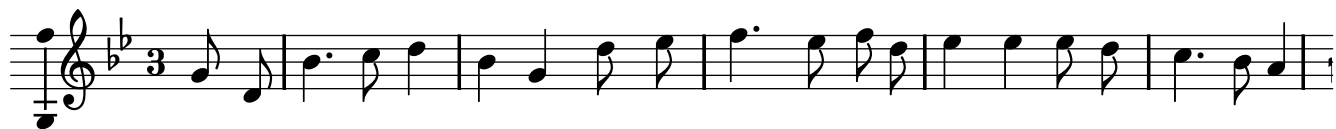

One in-dus-trious insect, and the sweetness of th'other Is the Chris-tian



Name of our well belov'd brother; His Sir Name the room where the fire's in the



middle, and some say he plays very well on the fiddle; The sign he hangs



out is half flesh and half fish<sup>1</sup>, And he sells as true wine as good fel-low can wish.

1. *The Catch Book* has Half fish and half flesh , but this way fits the rhyme scheme better.