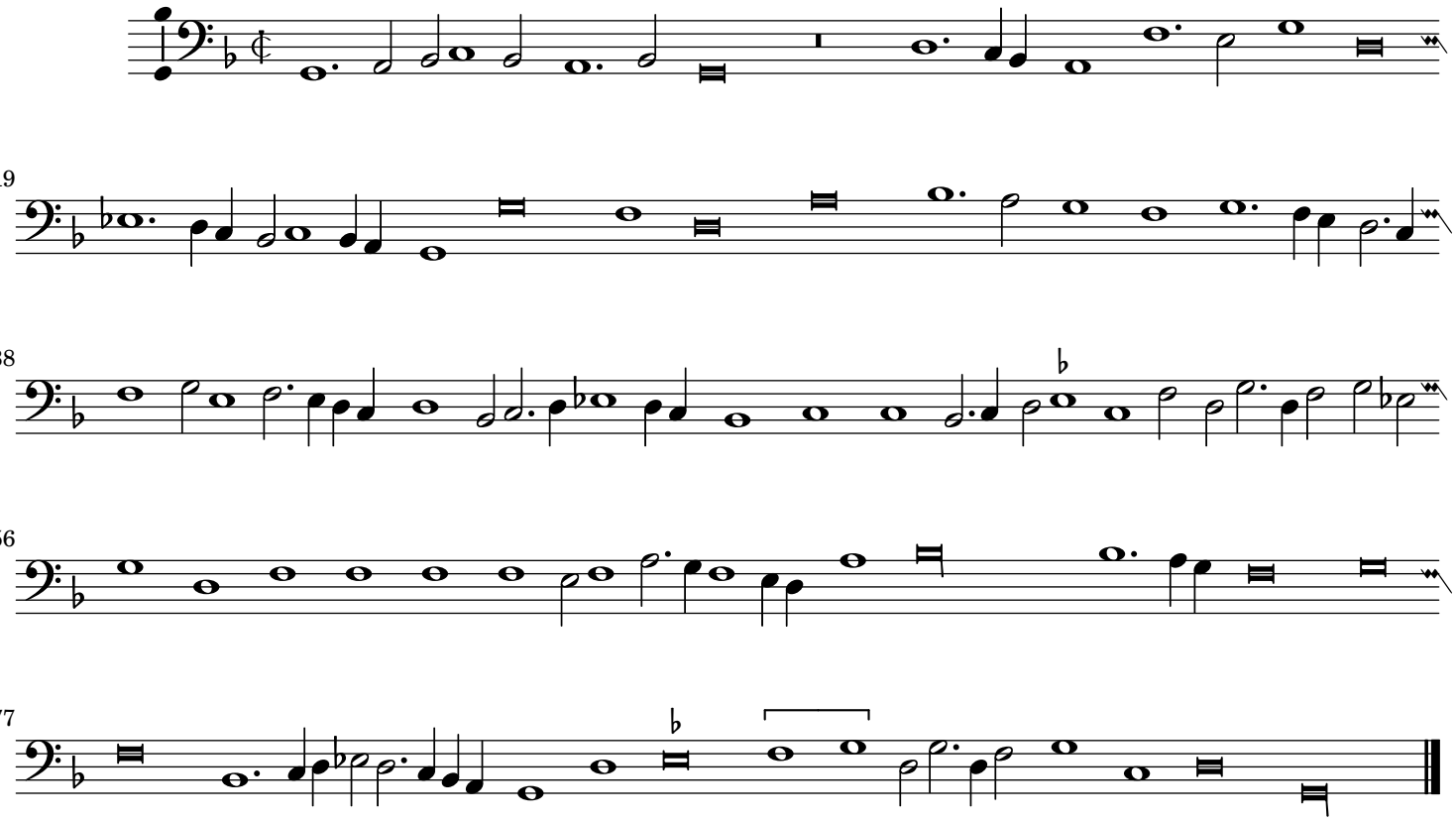Bassus