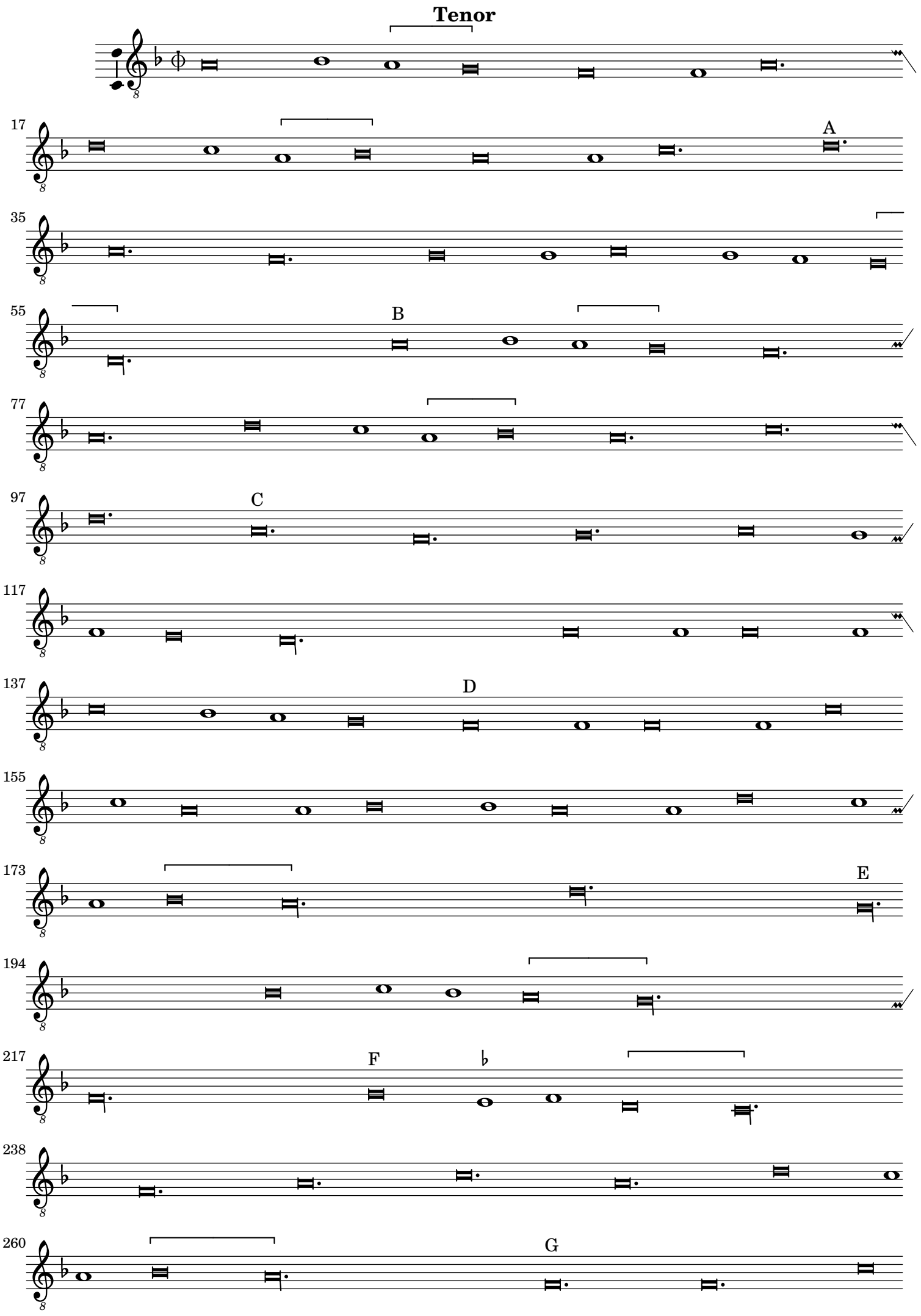
Tenor
17
A
35
55
B
77
97
C
117
137
D
155
173
E
194
217
F
238
260
G
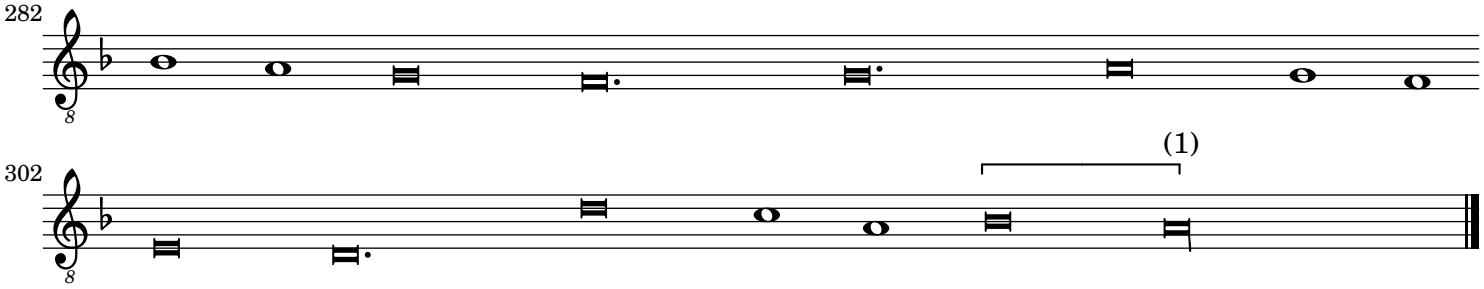
Tenor