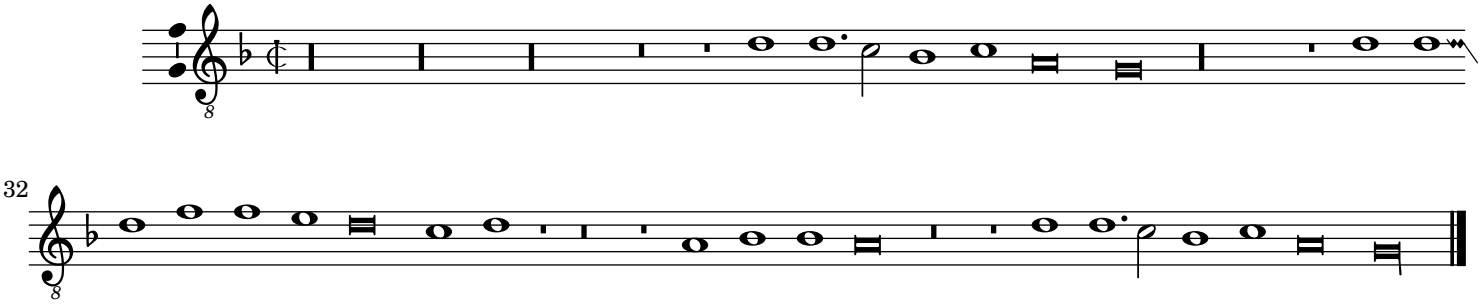Altus