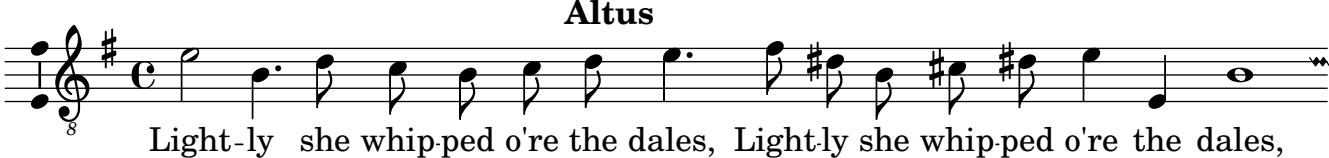
Altus
Light-ly she whip-ped o're the dales, Light-ly she whip-ped o're the dales,