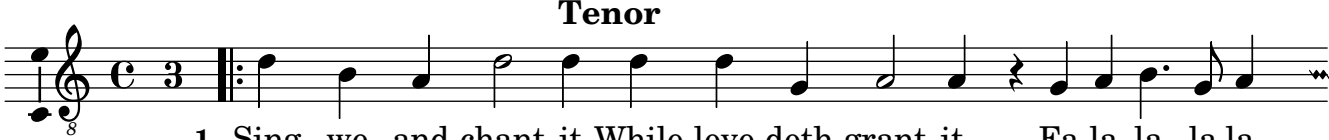
Tenor
1. Sing we and chant it While love doth grant it, Fa la la la la,
2. All things in - vite us Now to de - light us Fa la la la la,