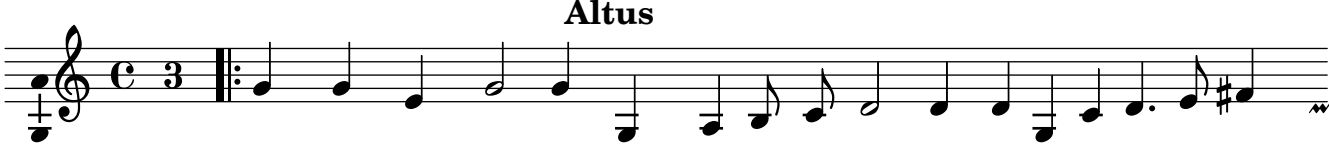
Altus
1. Sing we and chant it While love doth grant it, Fa la la la la la
2. All things in - vite us Now to de - light us Fa la la la la la