CANTVS

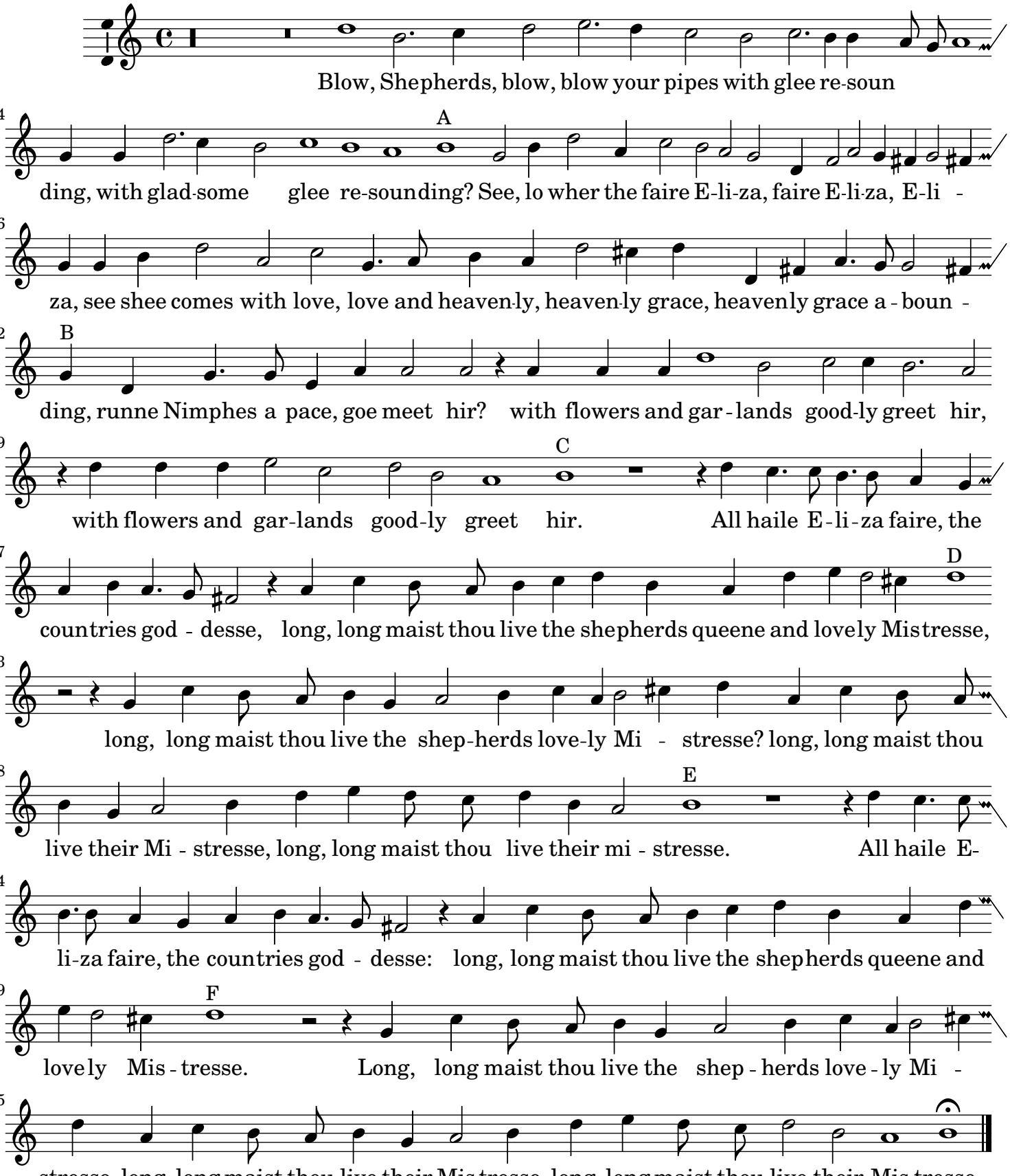
Blow, Shepherds, blow, blow your pipes with glee re-soun
14
A
ding, with glad-some glee re-sounding? See, lo wher the faire E-li-za, faire E-li-za, E-li -
26
za, see shee comes with love, love and heaven-ly, heaven-ly grace, heavenly grace a - boun -
32
B
ding, runne Nimphes a pace, goe meet hir? with flowers and gar - lands good-ly greet hir,
39
C
with flowers and gar-lands good-ly greet hir. All haile E - li - za faire, the
47
D
countries god - desse, long, long maist thou live the shepherds queene and lovely Mistresse,
53
long, long maist thou live the shep-herds love-ly Mi - stresse? long, long maist thou
58
E
live their Mi - stresse, long, long maist thou live their mi - stresse. All haile E-
64
li-za faire, the countries god - desse: long, long maist thou live the shepherds queene and
69
F
lovely Mis - tresse. Long, long maist thou live the shep - herds love - ly Mi -
75
stresse, long, long maist thou live their Mis-tresse, long, long maist thou live their Mis-tresse.