

Primo Libro a due voci
Bernadino Lupacchino (*Dal Vasto*)

Joan Maria Tasso

Tenor

2

Tenor

Ioan Maria Tasso: 27

8

8

8

8

8

8

8

8

8

8

8

Tenor

77

8

84

8

91

8

98

8

Ioan Maria Tasso: 28

8

11

8

20

8

29

8

39

8

49

8

60

8

4

Tenor

Ioan Maria Tasso: 29

Ioan Maria Tasso: 30

8

11

19

26

34

42

50

57

63

70

76

6

Tenor

Ioan Maria Tasso: 31

Lupacchino: 32

8

16

23

32

42

50

58

66

74

83

90

8

Tenor

Lupacchino: 33

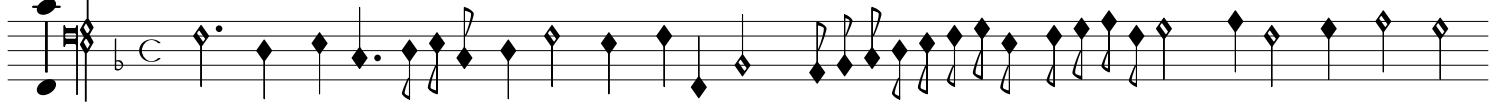

9

17

25

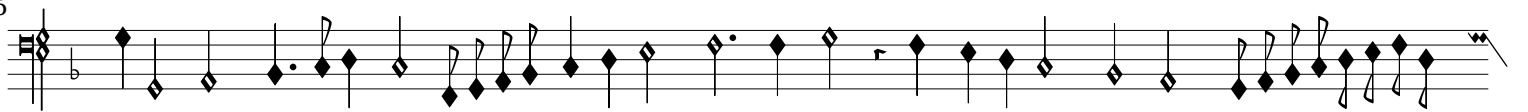

34

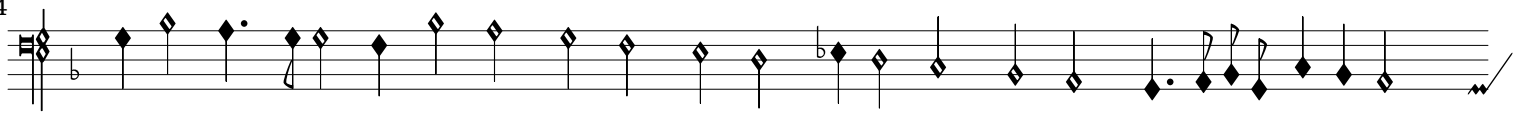

43

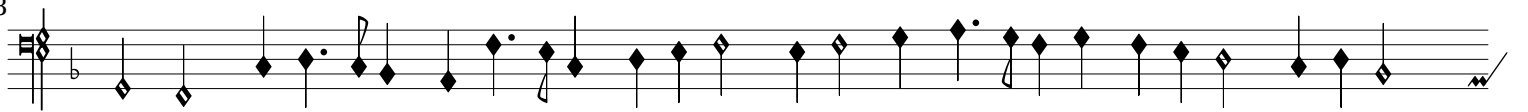

51

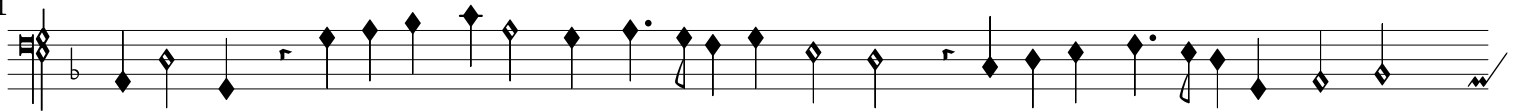

59

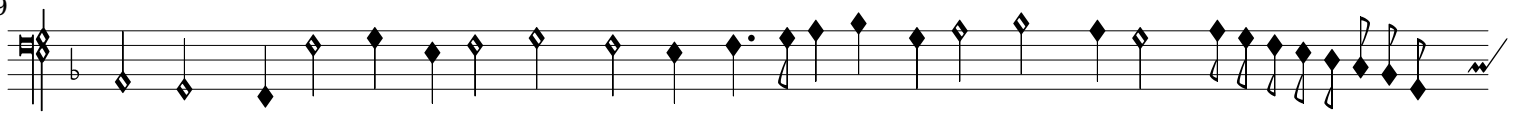

67

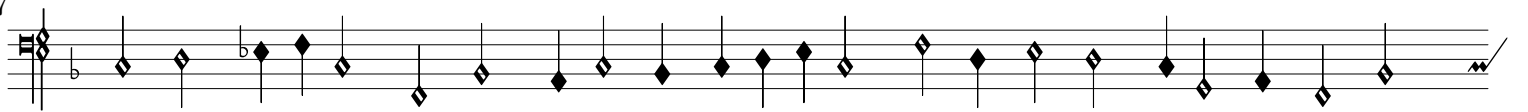

Tenor

76

84

91

Lupacchino: 34

14

29

40

51

10

Tenor

Ioan Maria Tasso: 35

7

12

18

24

30

36

43

49

55

61

Tenor

67

73

Ioan Maria Tasso: 36

11

22

33

43

52

62

70

79

Lupacchino (Sopra la battaglia): 37

Tenor

67

74

81

89

96

Lupacchino: 38

12

25

35

46

14

Tenor

Ioan Maria Tasso (Sopra la battaglia): 39

