

**Primo Libro a due voci**  
**Bernadino Lupacchino (*Dal Vasto*)**

**Joan Maria Tasso**

**Superius**

2

# Superius

Ioan Maria Tasso: 15

10

16

24

31

38

45

53

60

68

Superius

Ioan Maria Tasso: 16

9

16

23

31

40

47

54

59

66

72

6

Superius

Lupacchino: 19

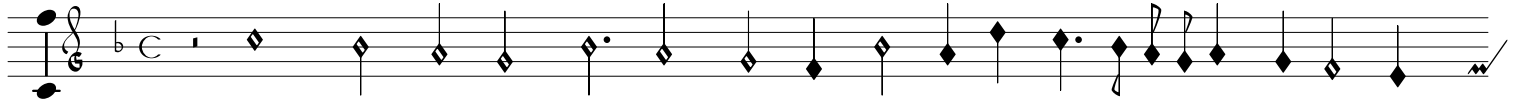

9

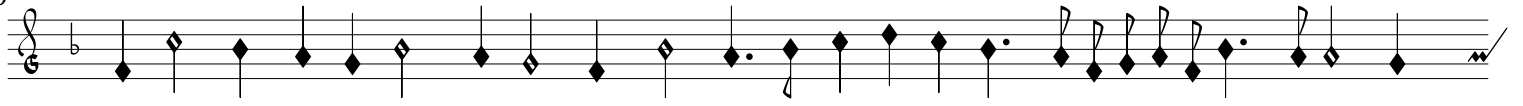

16

25

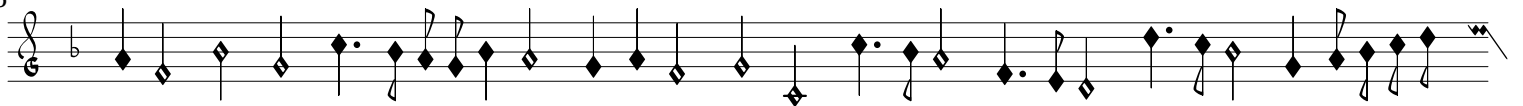

34

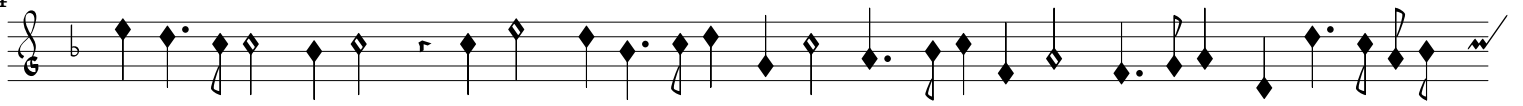

42

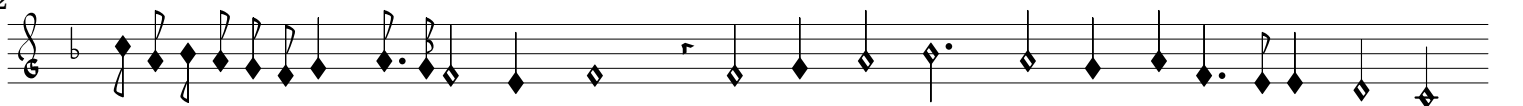

50

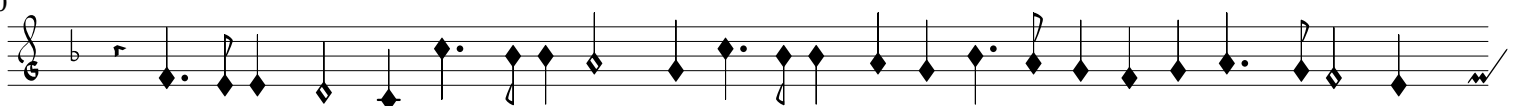

57

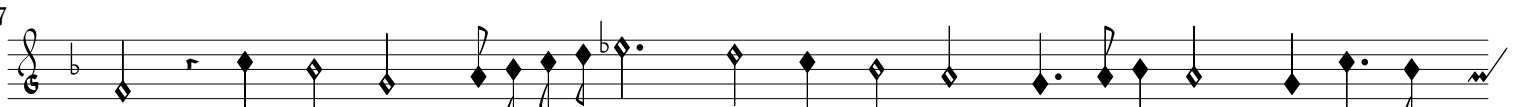

64

8

Superius

Ioan Maria Tasso: 21

9

15

23

30

37

45

52

59

Superius

67

75

82

89

Ioan Maria Tasso: 22

11

22

32

42

Lupacchino: 23

Ioan Maria Tasso: 24

11

19

26

34

41

50

58

67

74

Superius

Lupacchino: 26

11

20

26

34

41

48

56

63

69
