

**Primo Libro a due voci**  
**Bernadino Lupacchino (*Dal Vasto*)**

**Joan Maria Tasso**

**Superius**

2

# Superius

## Lupacchino: 1

10

20

29

38

45

53

60

70

Superius

78

86

95

104

Lupacchino: 2

9

18

28

4

Superius

Ioan Maria Tasso: 3

Eleventh musical staff (measures 74-81). The melody continues with a quarter note B0, a quarter note A0, a quarter note G0, and a quarter note F0. It includes a dotted quarter note and a quarter note, ending with a quarter rest and a double bar line with a repeat sign.

Superius

Lupacchino: 4

9

18

26

35

43

52

61

69

6

Superius

Lupacchino: 5

10

18

26

34

42

50

59

68

77

86

Superius

Lupacchino: 6

11

20

29

37

44

8

# Superius

Ioan Maria Tasso: 7

10

19

28

37

46

55

64

73

82

90

Superius

Ioan Maria Tasso: 8

10

# Superius

Lupacchino: 9

10

18

25

31

38

44

50

57

64

# Superius

71

79

86

93

101

## Lupacchino: 10

13

25

36

Superius

Lupacchino: 12

14

Superius

Lupacchino: 13

Superius

74

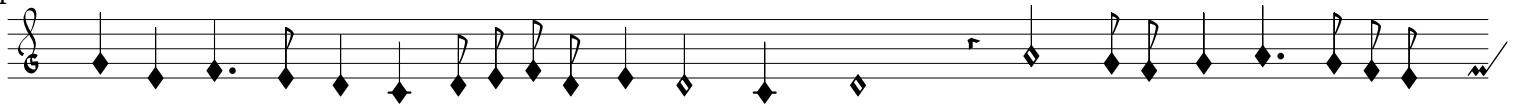

80

Lupacchino: 14

12

24

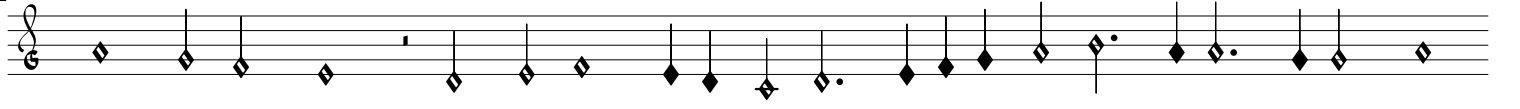

36

47

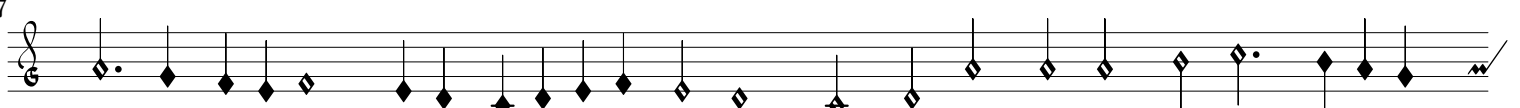

57

