

# Number 24 from *Primo Libro a due voci*

Cantus

Tasso

① 2

8  
15  
21  
27  
34  
40  
46  
53  
60  
67  
74

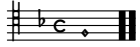

# Number 24 from *Primo Libro a due voci*

Tenor

Tasso

1 ②

7

13

18

23

29

35

40

45

51

57

63

69

75

# Number 24 from *Primo Libro a due voci*

Tasso

