

Number 2 from *Primo Libro a due voci*

Cantus

Lupacchino

① 2

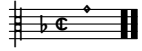

Number 2 from *Primo Libro a due voci*

Tenor

Lupacchino

1 ②

8

15

23

30

Number 2 from *Primo Libro a due voci*

Lupacchino
