Sonata II
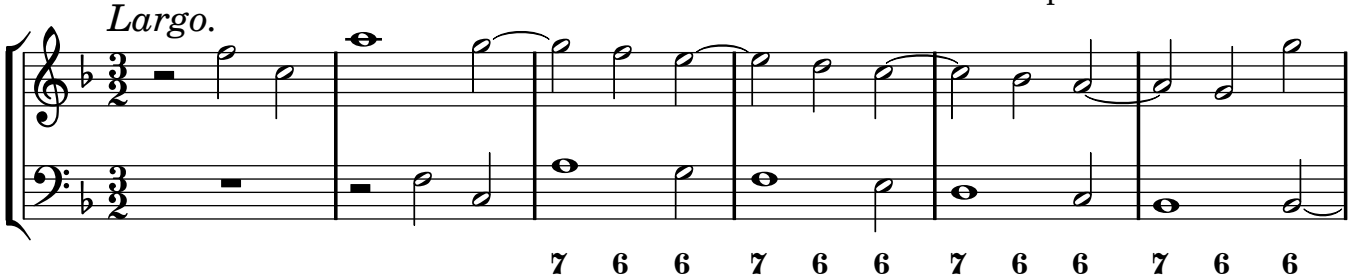
Jean Baptiste Loeillet de Gant