

Bassus

1 2 ③

9

21

33

46

59

72

85

101

113

125

140

152

165

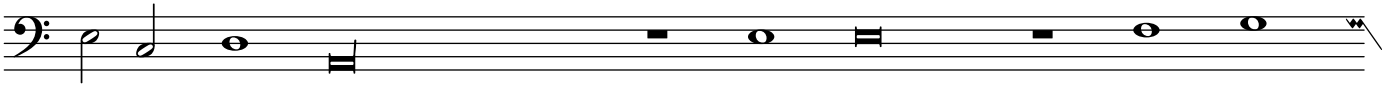

178

191

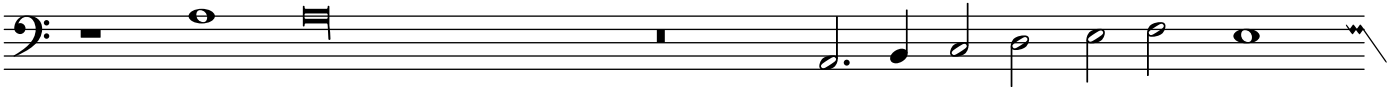

203

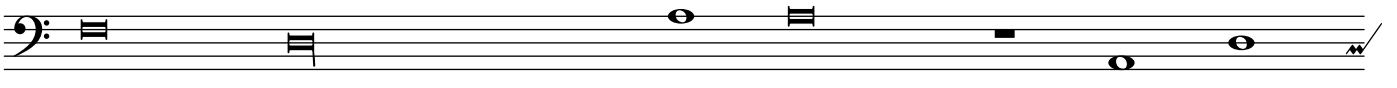

215

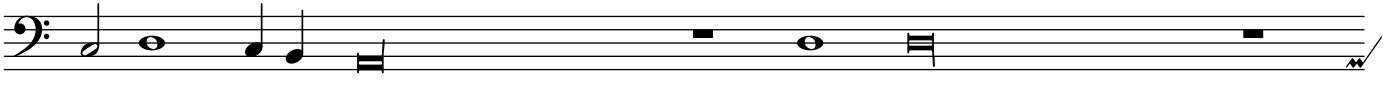

228

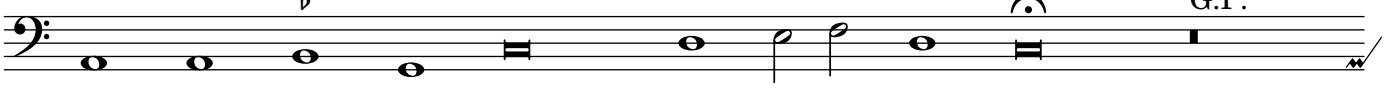

241

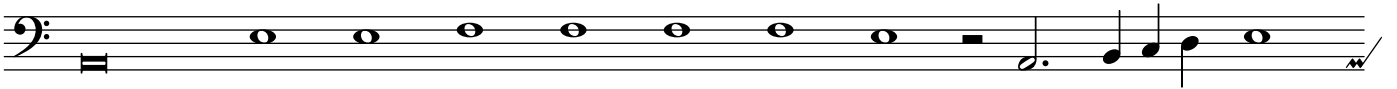

253

266

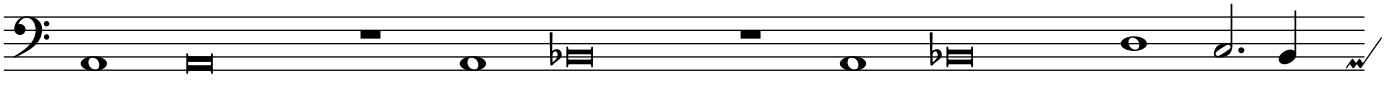

279

