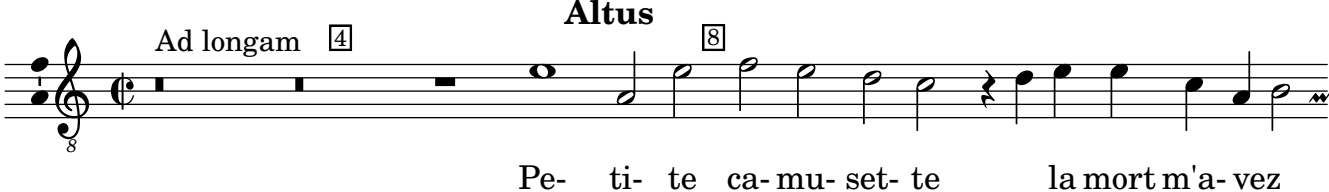
Altus
Ad longam
4
8
Pe- ti- te ca- mu- set- te la mort m'a- vez