

65. Heigh ho holiday.

CANTVS.

Antony Holborne

65. Heigh ho holiday.

ALTUS.

Antony Holborne

65. Heigh ho holiday.

QUINTUS.

Antony Holborne

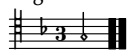

65. Heigh ho holiday.

TENOR.

Antony Holborne

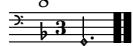
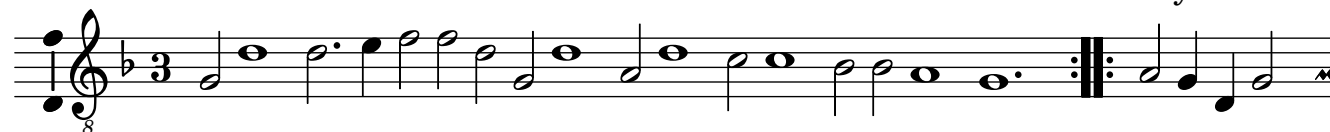

65. Heigh ho holiday.

BASSVS.

Antony Holborne

65. Heigh ho holiday.

Antony Holborne

