

64. As it fell on a holie Eve

CANTUS.

Antony Holborne

64. As it fell on a holie Eve

ALTUS.

Antony Holborne

64. As it fell on a holie Eve

QUINTUS.

Antony Holborne

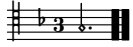

64. As it fell on a holie Eve

TENOR.

Antony Holborne

64. As it fell on a holie Eve

BASSVS.

Antony Holborne

64. As it fell on a holie Eve

Antony Holborne
