

53. [Pavan:] Last will and testament

CANTVS.

Antony Holborne

12

22

36

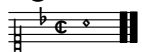

53. [Pavan:] Last will and testament

ALTUS.

Antony Holborne

12

23

36

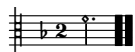

53. [Pavan:] Last will and testament

QUINTUS.

Antony Holborne

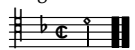

53. [Pavan:] Last will and testament

TENOR.

Antony Holborne

53. [Pavan:] Last will and testament

BASSVS.

Antony Holborne

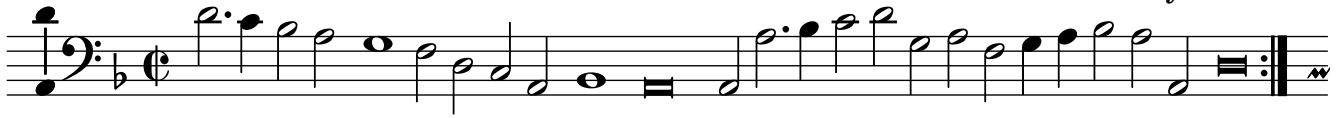

53. [Pavan:] Last will and testament

Antony Holborne

