

51. Posthuma.

CANTVS.

Antony Holborne

51. Posthuma.

ALTUS.

Antony Holborne

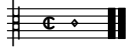

51. Posthuma.

QUINTUS.

Antony Holborne

51. Posthuma.

TENOR.

Antony Holborne

51. Posthuma.

BASSVS.

Antony Holborne

51. Posthuma.

Antony Holborne

25

33
