

# 50. [Galliard] Sic semper soleo.

CANTVS.

Antony Holborne

7  
16

# 50. [Galliard] Sic semper soleo.

ALTUS.

Antony Holborne

7  
13  
19

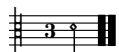

# 50. [Galliard] Sic semper soleo.

QUINTUS.

Antony Holborne

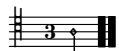

# 50. [Galliard] Sic semper soleo.

TENOR.

Antony Holborne

# 50. [Galliard] Sic semper soleo.

BASSVS.

Antony Holborne

7

16

# 50. [Galliard] Sic semper soleo.

Antony Holborne

