

44. Nec invideo.

CANTVS.

Antony Holborne

44. Nec invideo.

ALTUS.

Antony Holborne

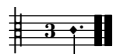

44. Nec invideo.

QUINTUS.

Antony Holborne

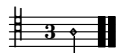

44. Nec invideo.

TENOR.

Antony Holborne

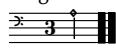

44. Nec invideo.

BASSVS.

Antony Holborne

44. Nec invideo.

Antony Holborne

