

# 37. Pavan.

CANTVS.

Antony Holborne

10

21

30

39

# 37. Pavan.

ALTUS.

Antony Holborne

12

25

37

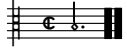

### 37. Pavan.

QUINTUS.

Antony Holborne

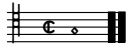

### 37. Pavan.

TENOR.

Antony Holborne

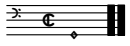

# 37. Pavan.

BASSVS.

Antony Holborne

14

31

# 37. Pavan.

Antony Holborne

