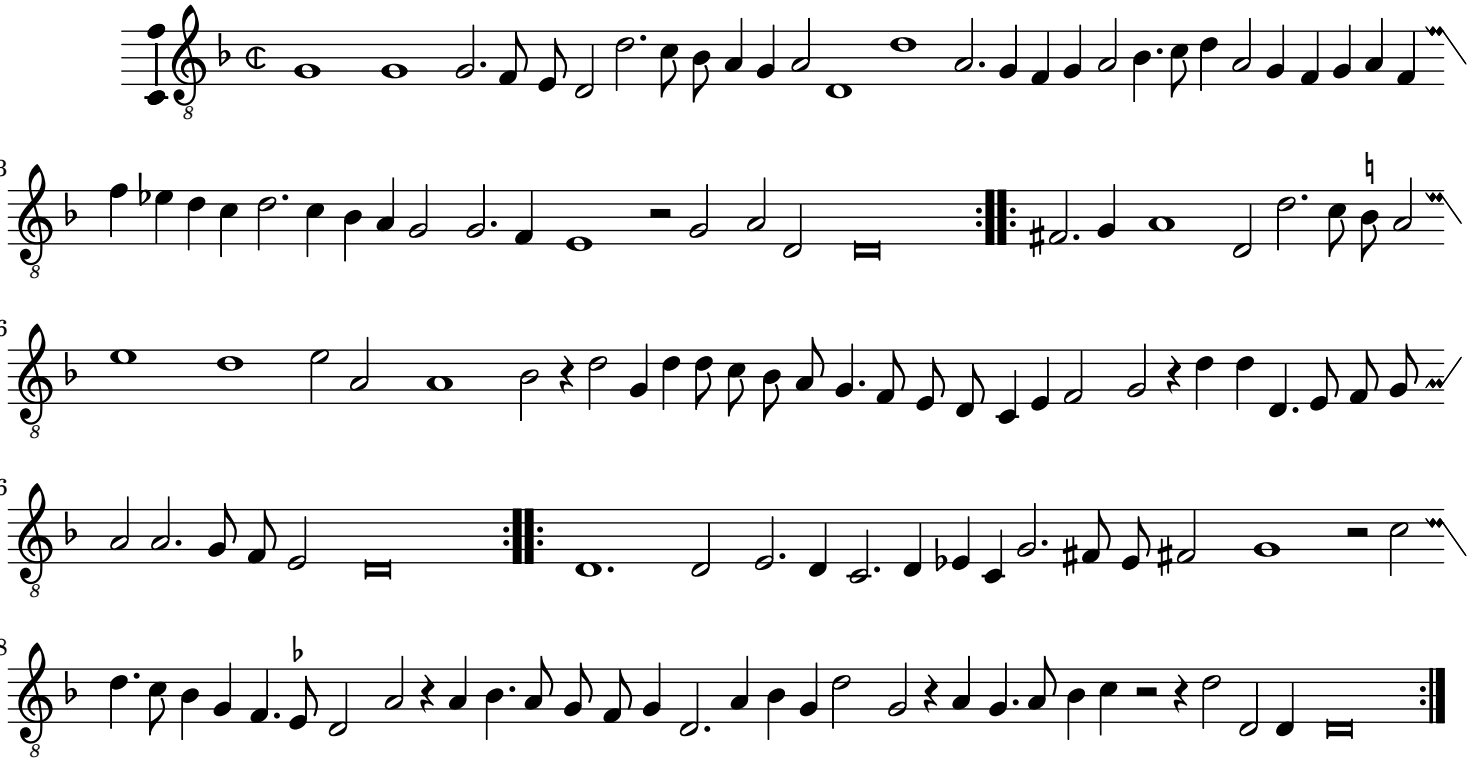TENOR.