

33. Heres paternus.

CANTVS.

Antony Holborne

13

26

37

50

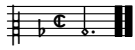

33. Heres paternus.

ALTUS.

Antony Holborne

9

22

32

43

53

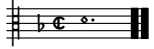

33. Heres paternus.

QUINTUS.

Antony Holborne

13

26

38

51

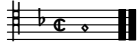

33. Heres paternus.

TENOR.

Antony Holborne

8

11

22

32

40

50

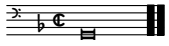

33. Heres paternus.

BASSVS.

Antony Holborne

22

35

50

33. Heres paternus.

Antony Holborne

