

20. Galliard.

CANTVS.

Antony Holborne

20. Galliard.

ALTUS.

Antony Holborne

20. Galliard. QUINTUS.

Antony Holborne

10
19
28

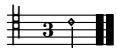

20. Galliard. TENOR.

Antony Holborne

10
19
27

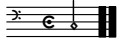

20. Galliard.

BASSVS.

Antony Holborne

10

18

27

20. Galliard.

Antony Holborne

