

# 19. Sedet Sola.

CANTVS.

Antony Holborne

12

30

# 19. Sedet Sola.

ALTUS.

Antony Holborne

10

22

36

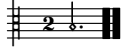

# 19. Sedet Sola.

## QUINTUS.

Antony Holborne

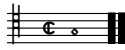

# 19. Sedet Sola.

## TENOR.

Antony Holborne

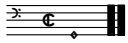

# 19. Sedet Sola.

BASSVS.

Antony Holborne

15

33

# 19. Sedet Sola.

Antony Holborne

