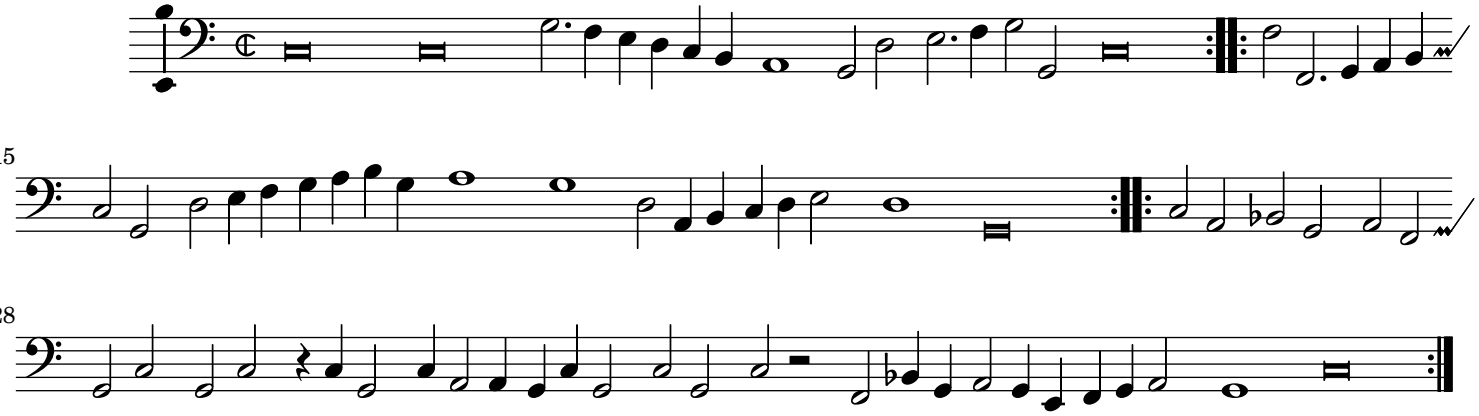BASSVS.