BASSVS.

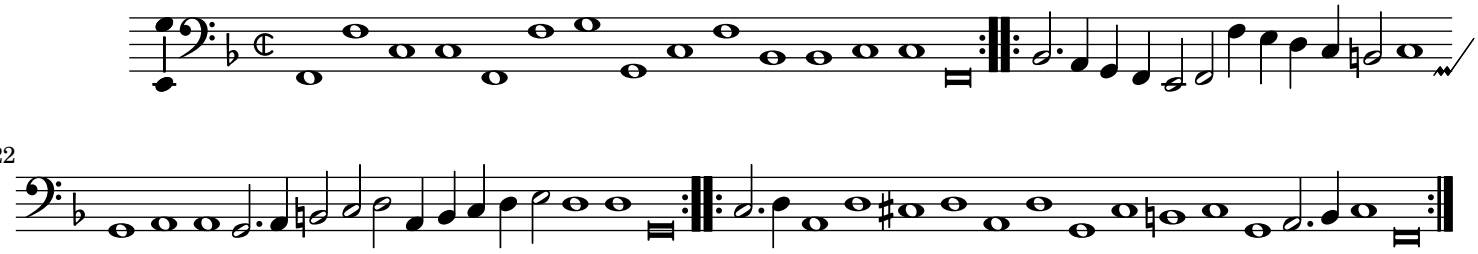

22