

13. Pavan.

CANTVS.

Antony Holborne

13. Pavan.

ALTUS.

Antony Holborne

13. Pavan.

QUINTUS.

Antony Holborne

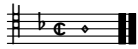

13. Pavan.

TENOR.

Antony Holborne

13. Pavan.

BASSVS.

Antony Holborne

18

31

13. Pavan.

Antony Holborne

