BASSVS.

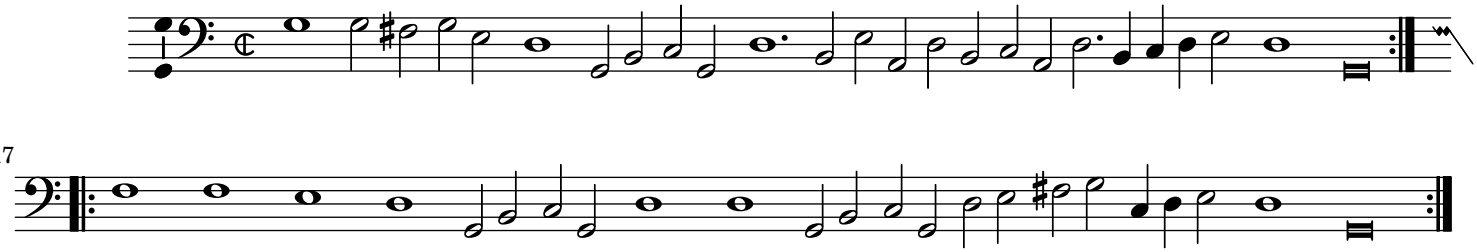

17