

Per signum crucis

4 part setting

Superius

Francisco Guerrero (1528 – 1599)

12

21

32 A

42

53

63

74 B

83

91 C

101

110

120

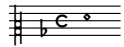

Per signum crucis

4 part setting

Altus

Francisco Guerrero (1528 – 1599)

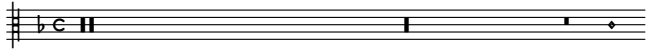

Per signum crucis

4 part setting

Tenor

Francisco Guerrero (1528 – 1599)

16

27

37 A

48

58

69 B

80

89

99 C

110

120

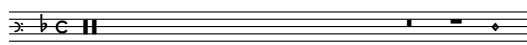

Per signum crucis

4 part setting

Bassus

Francisco Guerrero (1528 – 1599)

15

25

35 A

45

56

67 B

78

89

98 C

108

119

Per signum crucis

4 part setting

Francisco Guerrero (1528 – 1599)

