

Petre ego

4 part setting

Superius

Francisco Guerrero (1528 – 1599)

[1. Pars]

113

121

129 B

139

147

155

167 C

177

186

Petre, ego pro te rogavi
 ut non deficiat
 fides tua
 et tu aliquando conversus
 confirma fratres tuos
 Caro et sanguis
 non revelavit tibi
 sed pater meus qui in caelis est.

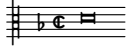

Petre ego

4 part setting

Altus

Francisco Guerrero (1528 – 1599)

[1. Pars]

Petre, ego pro te rogavi
 ut non deficiat
 fides tua
 et tu aliquando conversus
 confirma fratres tuos
 Caro et sanguis
 non revelavit tibi
 sed pater meus qui in caelis est.

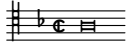

Petre ego

4 part setting

Tenor

Francisco Guerrero (1528 – 1599)

[1. Pars]

11

22

32

41

50 A

60

69

79

89 [2. Pars]

102

111

120

129 B

138

147

156

165 C

174

184

Petre, ego pro te rogavi
 ut non deficiat
 fides tua
 et tu aliquando conversus
 confirma fratres tuos
 Caro et sanguis
 non revelavit tibi
 sed pater meus qui in caelis est.

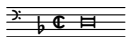

Petre ego

4 part setting

Bassus

Francisco Guerrero (1528 – 1599)

[1. Pars]

10

17

26

35

44

54

65

76

86

95

[2. Pars]

108

117

127

135

144

156

168

177

186

Petre, ego pro te rogavi
 ut non deficiat
 fides tua
 et tu aliquando conversus
 confirma fratres tuos
 Caro et sanguis
 non revelavit tibi
 sed pater meus qui in caelis est.

Petre ego

4 part setting

Francisco Guerrero (1528 – 1599)

[1. Pars]

[1. Pars]

[1. Pars]

[1. Pars]

