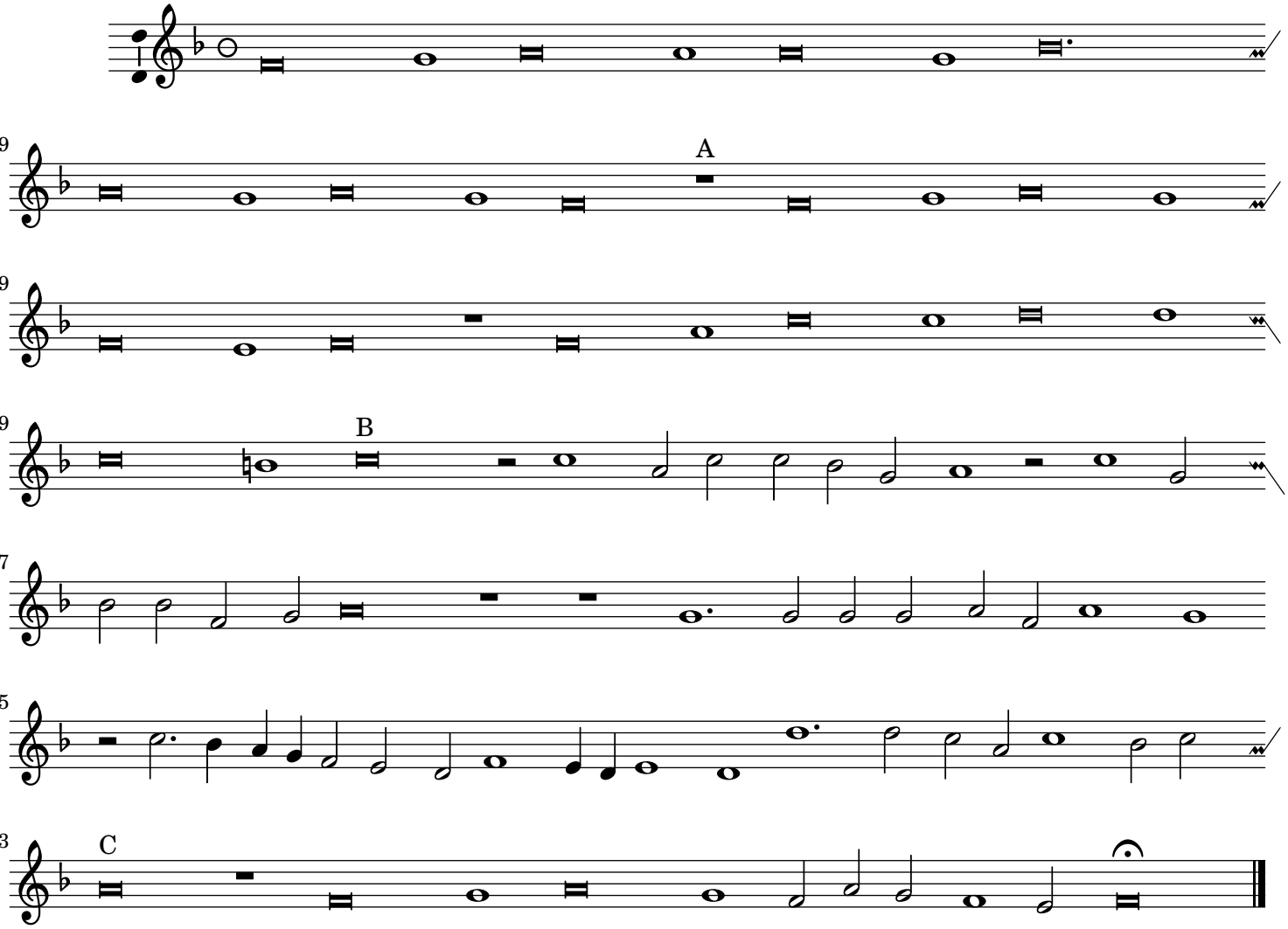Superius