XVII. A shepheard in a shade

Bassus

John Dowland

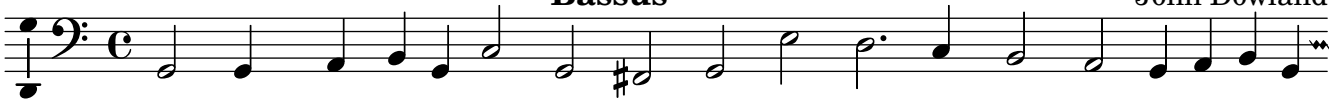

1. A Shep- heard in a shade, his plain- ing made, Of love and lo- vers
Since love and For- tune will, I hon- our still, your faire and love - ly

2. My hart where have you laid O cru- ell maide, To kill where you might