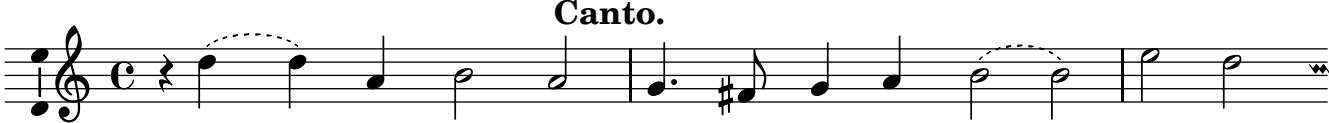
Canto.
1. Cleare or cloud - ie sweet as A- prill showr-ing, Smoth or
2. Hir grace like June, when earth and trees bee trimde, In best
3. Sweet som- mer spring that breath- eth life and grow-ing, In weedes